

Courses & Dist down River

S. 28 E - 26
 S. 31 E - 34
 S. 13 1/2 E - 38
 S. 12 E - 38
 S. 8 1/2 E - 29.5 to A.
 185.5

Courses & Dist up
Armstrongs Cr Beg
at B.

N 63 1/2 E - 15
 N 82 E - 34
 N 75 E - 18
 N 72 E - 10.5
 N 14 E - 11
 85.5

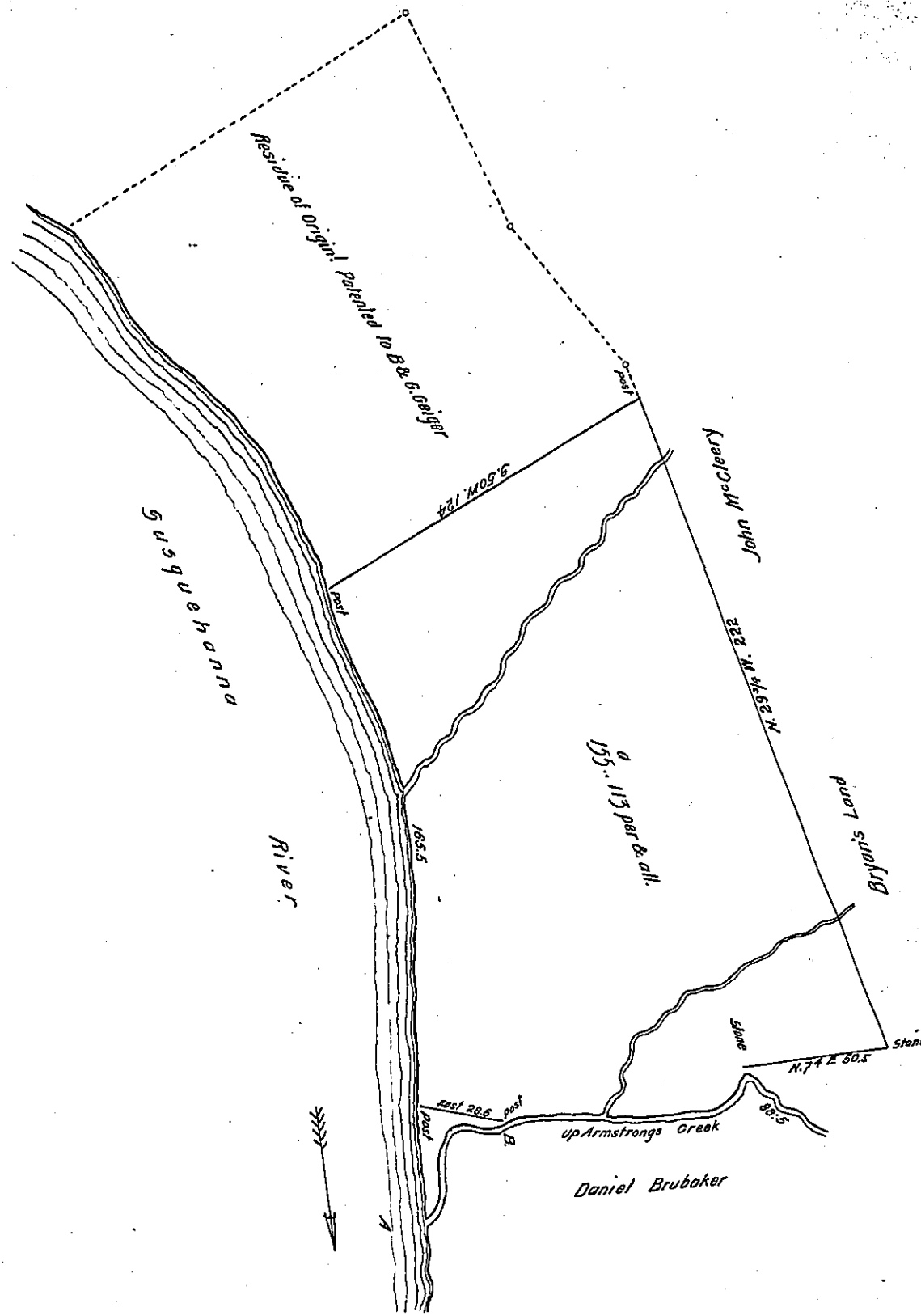

Surveyed 15 March 1826 for the heirs of John Brubaker dec'd situate in Halifax Township Dauphin County containing one hundred fifty five acres
 one hundred & fifty five thirteen perches & allowance being part of a larger tract of ~~500~~ on warrant of 15th Feb^y 1752 to Levy and Frankes
 To Gabriel Kiester Esq^r
 Surveyor Genl -

John Davies
 D. D.

IN TESTIMONY that the above is a copy of the original remaining on file in the Department of
 Internal Affairs of Pennsylvania, made conformably to an Act of Assembly
 approved the 16th day of February, 1833, I have hereunto set my Hand
 and caused the Seal of said Department to be affixed at Harrisburg, this
 fourth day of December 1905.
 Joseph P. Brown
 Secretary of Internal Affairs.